

DEER CROSSING

THE ART FARM



Crossing suggests **a place of encounters:**
with nature, with the inner self, with others.

Mythically, the deer represents gentleness in the face of overwhelming fear and anxiety. The **art farm** is conceived as a meeting place for artists who want to inspire humanity – through the gentle power of the arts – into a new healthier relationship with the planet.

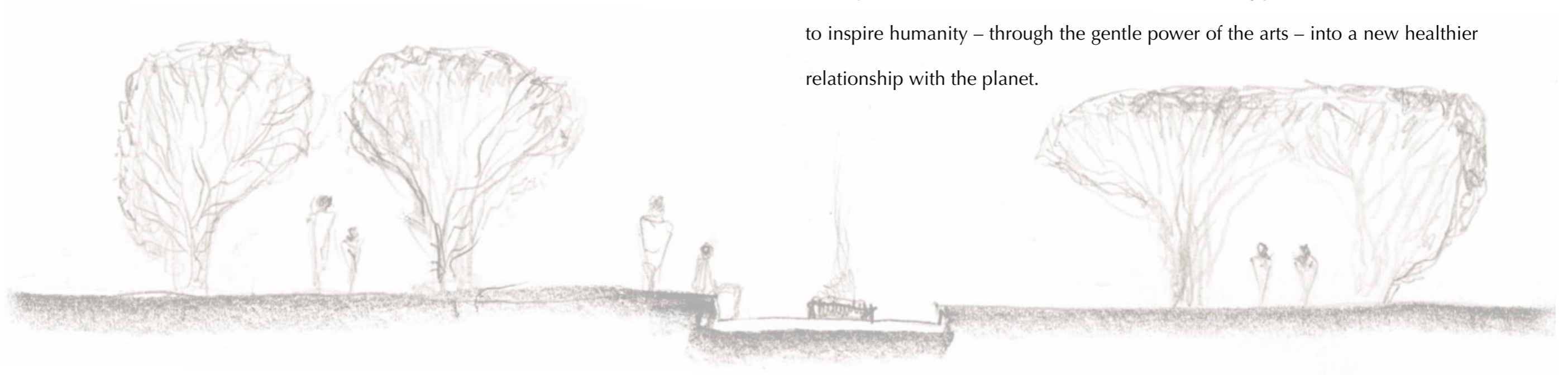

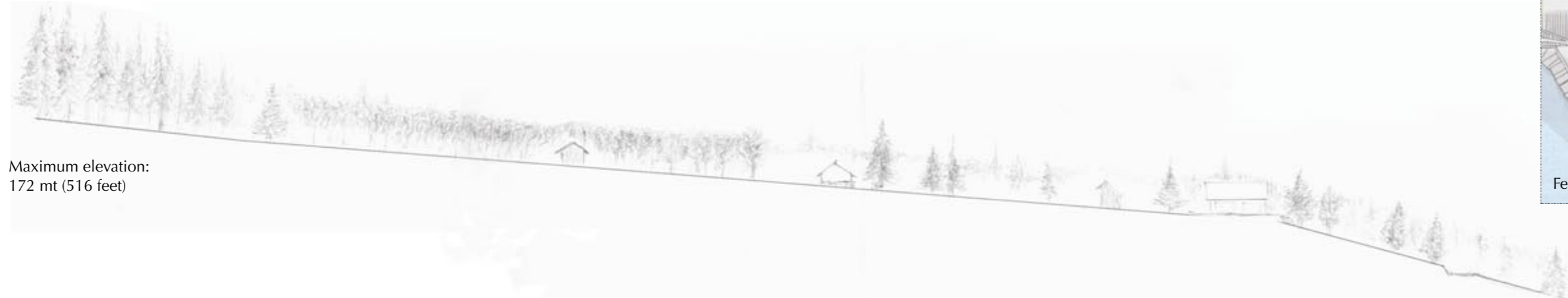

Maximum elevation:
172 mt (516 feet)

Minimum elevation:
116 mt (348 feet)

Deer Crossing The Art Farm

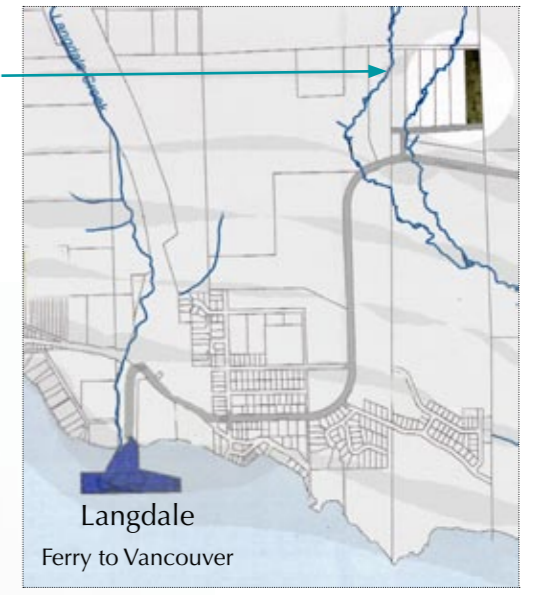

Location

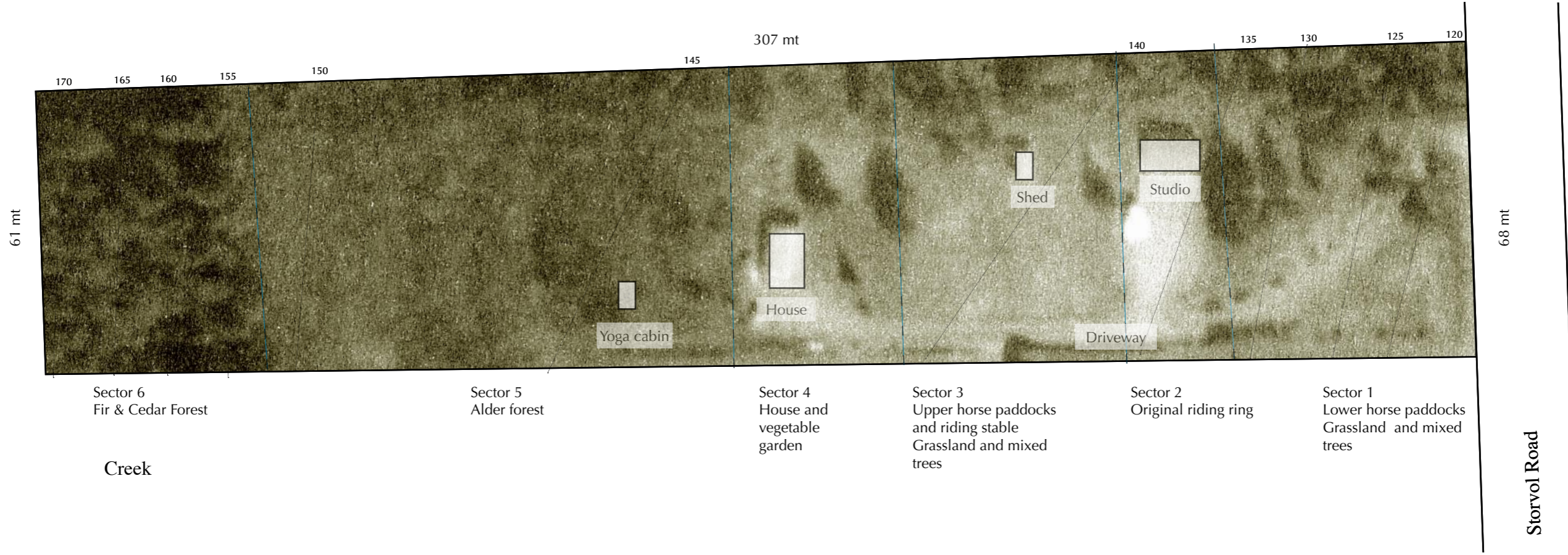

DEER CROSSING
THE ART FARM



Sandy Buck & Chad Hershler
Artistic Directors

1747 Storvold Road, Gibsons,
British Columbia, Canada

Architecture & Landscape Design by Diego Samper

1

Site location & elevation

June 2008

49° 26' 43" N 123° 29' 47" W

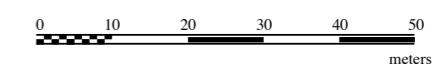

Scale 1:1,000

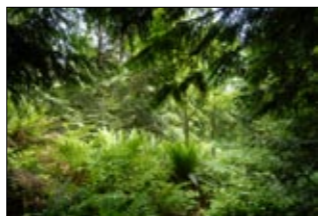
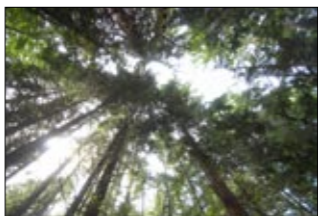
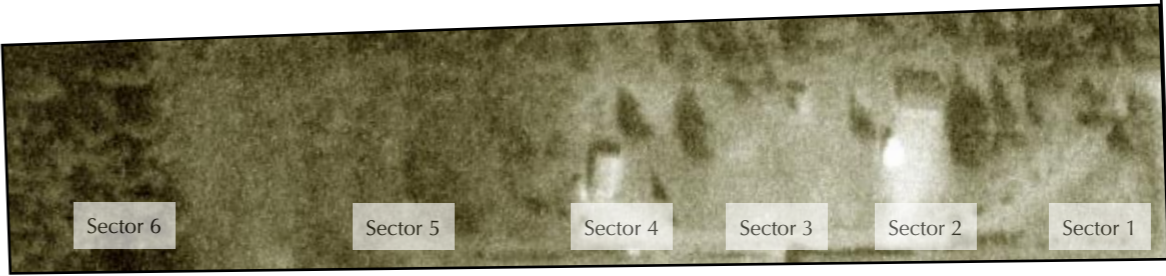

Sector 6
Fir & Cedar Forest

Sector 5
Alder forest

Sector 4
House and vegetable garden

Sector 3
Upper horse paddocks and riding stable
Grassland and mixed trees

Sector 2
Original riding ring

Sector 1
Lower horse paddocks
Grassland and mixed trees

DEER CROSSING
THE ART FARM



Sandy Buck & Chad Hershler
Artistic Directors

1747 Storvold Road, Gibsons,
British Columbia, Canada

Architecture & Landscape Design by Diego Samper







2

Site sectors

49° 26' 43" N 123° 29' 47" W



Scale 1:1,000

						
Zone 1	Zone 2	Zone 3	Zone 4	Zone 5	Zone 6	Zone 7
Buildings: dwellings, studios and workshops	Farm food production and plants collection	Out-of-doors performance areas	Camping and visitors cabins	Sculpture garden	Managed forest	Rain Forest

Rainforest Amphitheater
Natural performance area
 Arboretum
Tree collection
 Sculpture garden
 Camping sites & visitors cabins
 The Barn
Winterized Performance and meeting building
 The Spiral
Open air performance area
 Vegetable & herbs garden
Livestock
 Main dwelling and studio
 Orchard
a collection of fruit trees
 Entrance sculpture Garden

Woodwork & sculpture shop
 Summer Tent
Seasonal Performance and meeting structure

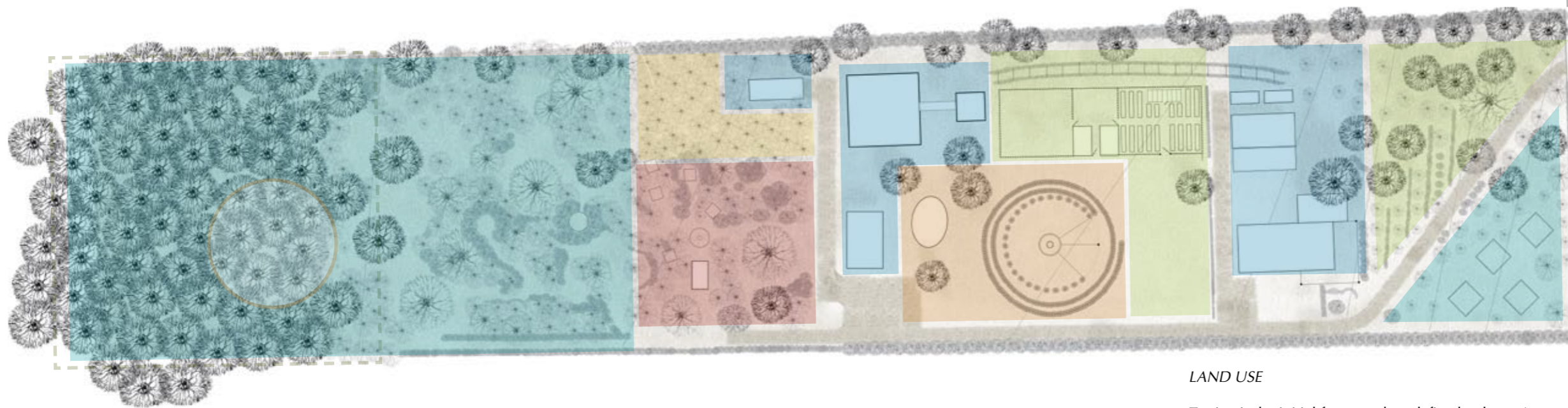

LAND USE

Zoning is the initial framework to define land use. As an art farm, the whole site is conceived as an art creation, and zone limits are blurred.

Sculptures will be installed in the vegetable gardens, architectural and sculptural elements – fences, doors, trellises, installations – will provide food, performance areas will be built with living architecture.

Storvol Road

DEER CROSSING
THE ART FARM



Sandy Buck & Chad Hershler
Artistic Directors

1747 Storvol Road, Gibsons,
British Columbia, Canada

Architecture & Landscape Design by Diego Samper

3

Site Zoning -Overview

49° 26' 43" N 123° 29' 47" W



Scale 1:1,000

ART AND LAND

The art farm itself is an artistic creation. From sculpted wilderness to cultivated landscape to architectural design, our goal is to create a space that nurtures this inspiration for artists of all disciplines.

The art farm is a dialog with place; a collaboration with nature. Art serving the landscape, land serving the arts; a closed loop of inspiration and regeneration. Art for the senses, art for the imagination, art for life. Performance art as a return to the ceremonial, to the sacred in life. Time scale: ephemeral, temporary, long

term and permanent events, installations, viewings, performances and sculptures. Space scale: micro & macro cosmos, an experience of the different scales of the natural world – from the remarkable diversity of the moss garden to the awe-inspiring night-skies of the astronomical calendar.

THE FARM

Farm production serves the over-all vision of the project. From edible landscaping to habitat enhancement to technological self-sufficiency, all systems are designed with equal parts artistic elegance and respect for the land.

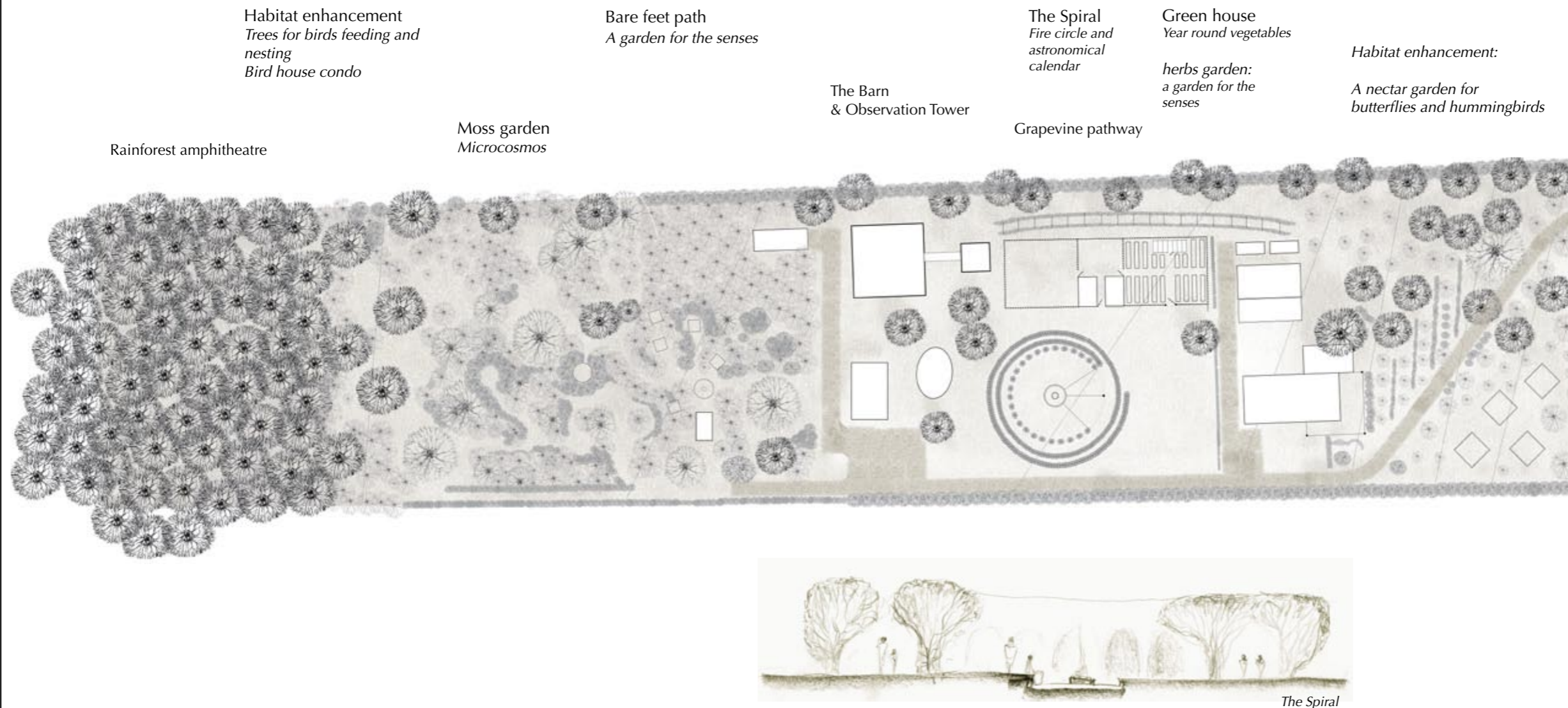

DEER CROSSING
THE ART FARM



Sandy Buck & Chad Hershler
Artistic Directors

1747 Storvol Road, Gibsons,
British Columbia, Canada

Architecture & Landscape Design by Diego Samper

4

Art and Nature
Sculpture, architecture and
performance

49° 26' 43" N 123° 29' 47" W



Scale 1:1,000

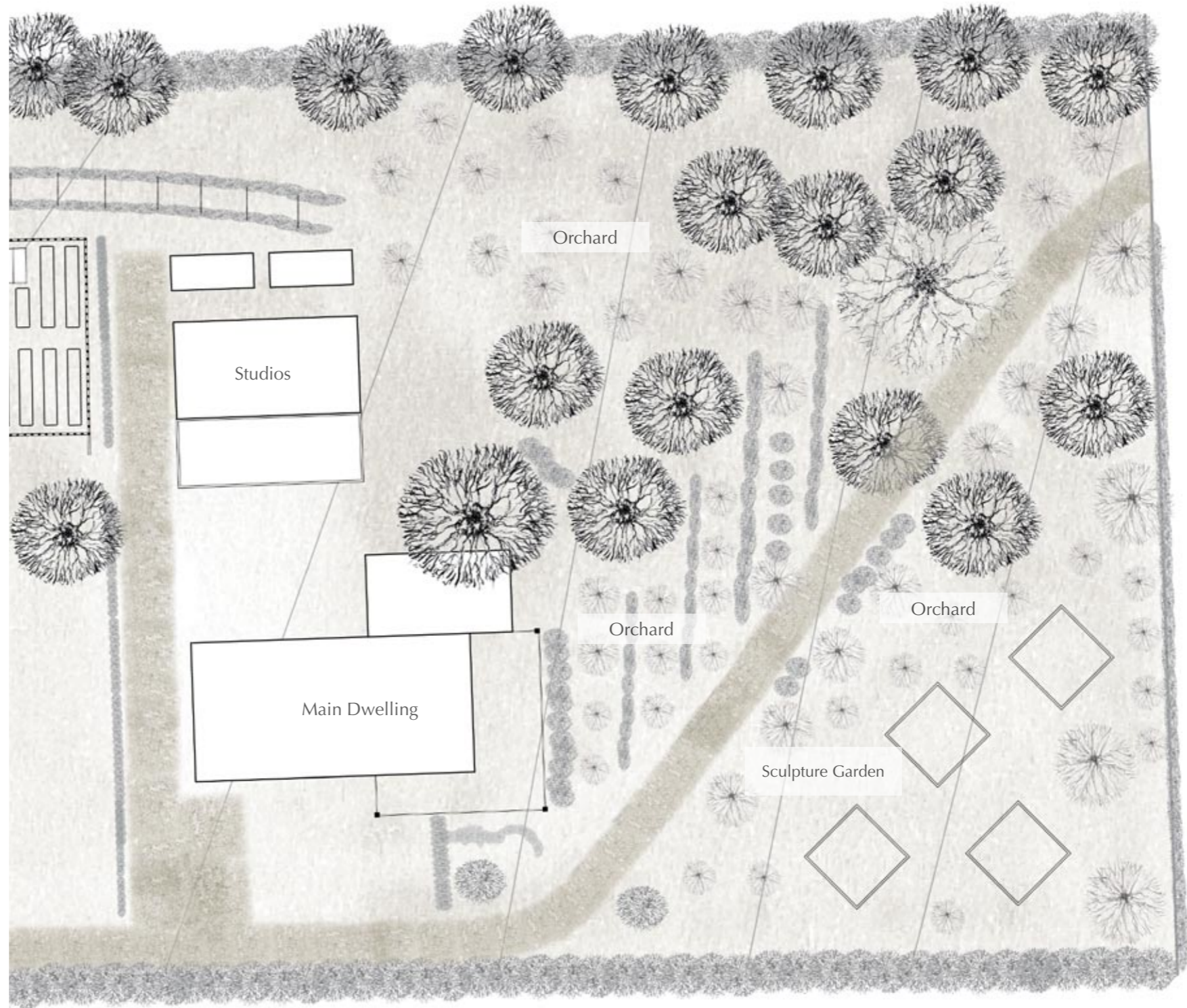

DEER CROSSING
THE ART FARM



1747 Storvold Road, Gibsons,
British Columbia, Canada

Sandy Buck & Chad Hershler
Artistic Directors

Architecture & Landscape Design by Diego Samper

5

Sector 1 & 2
Entrance & main dwelling

49° 26' 43" N 123° 29' 47" W



0 5 10 15
meters

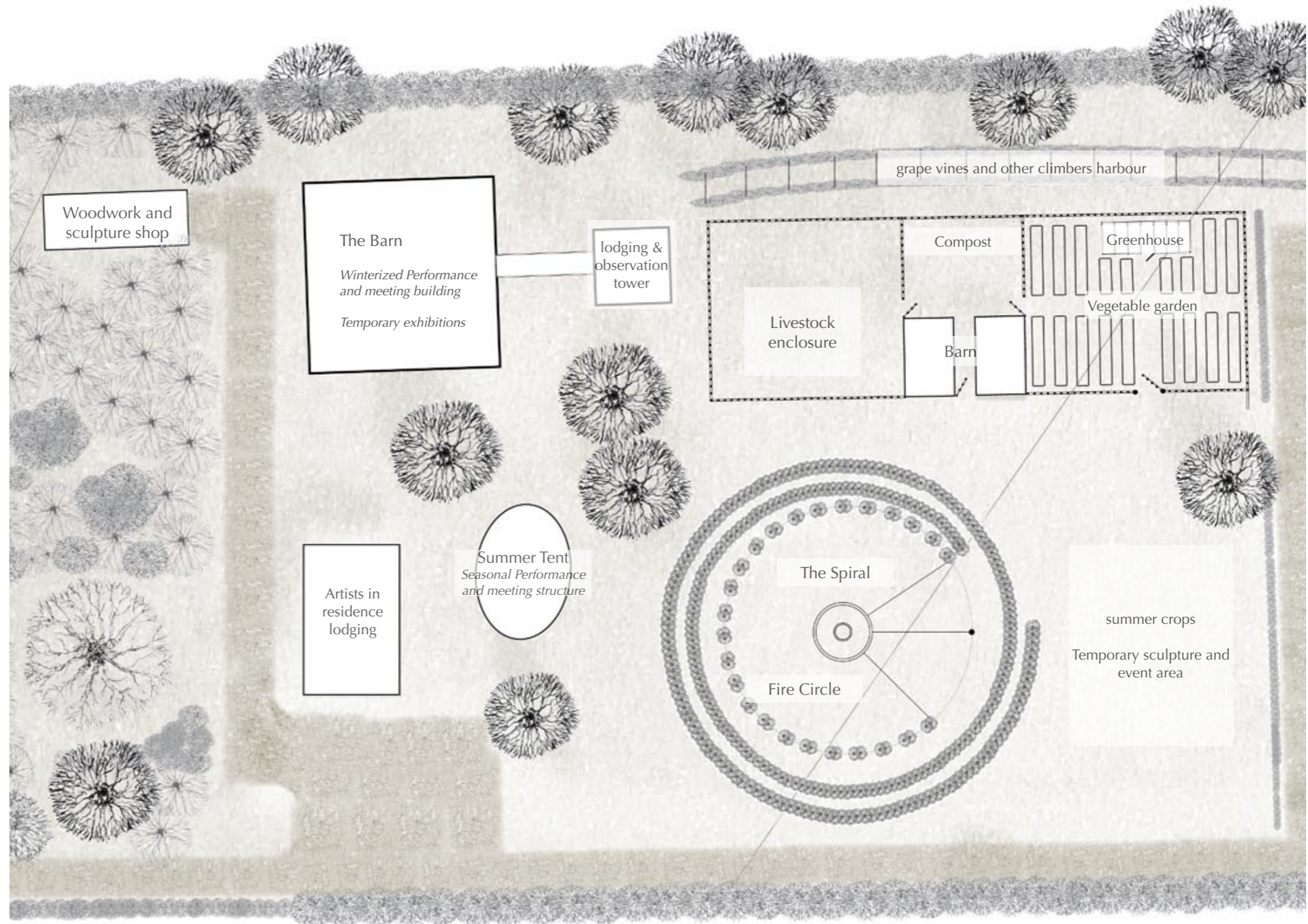

DEER CROSSING
THE ART FARM



1747 Storvold Road, Gibsons,
British Columbia, Canada

Sandy Buck & Chad Hershler
Artistic Directors

Architecture & Landscape Design by Diego Samper

6

Sector 3 & 4
Farm installations, workshops,
and performance areas

49° 26' 43" N 123° 29' 47" W



0 5 10 15
meters

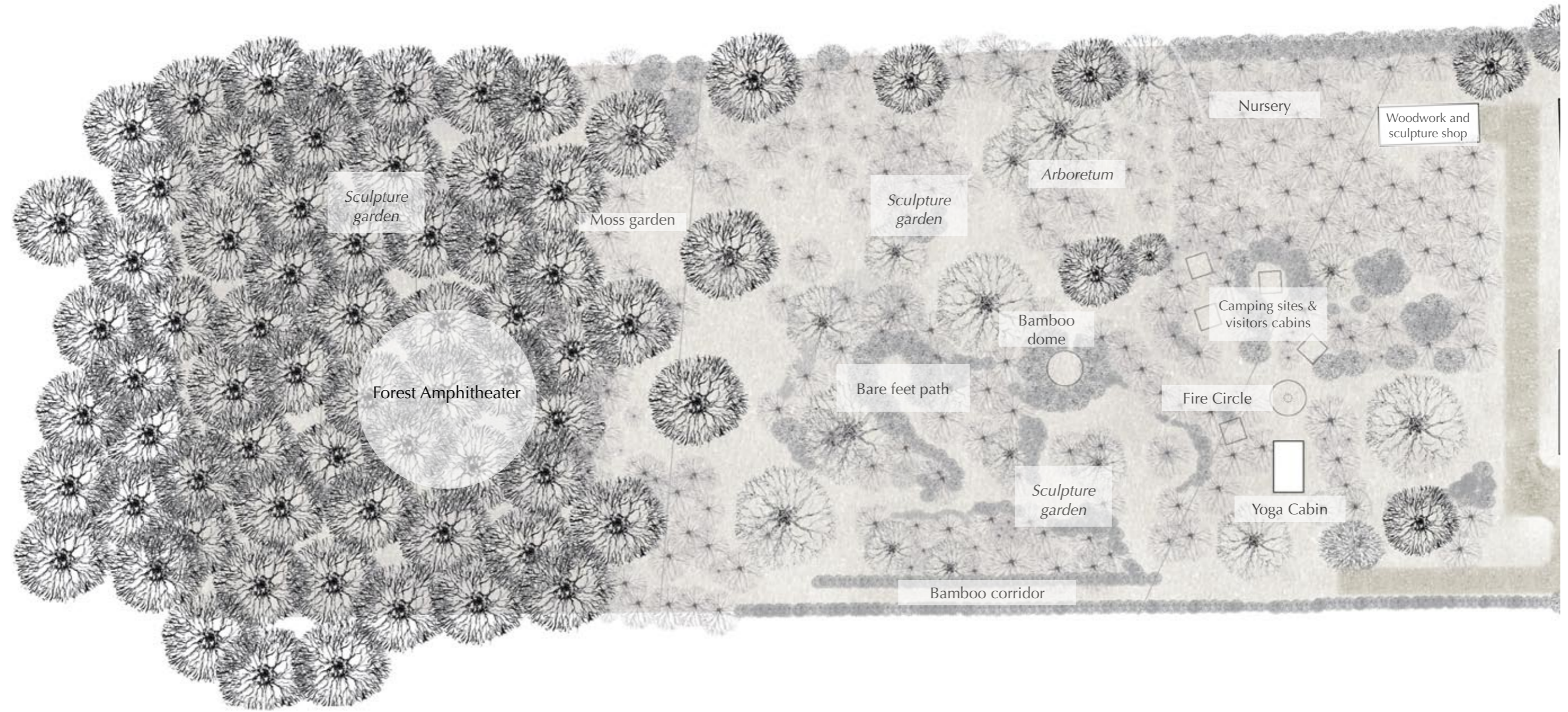

DEER CROSSING
THE ART FARM



Sandy Buck & Chad Hershler
Artistic Directors

1747 Storvold Road, Gibsons,
British Columbia, Canada

Architecture & Landscape Design by Diego Samper

7

Sector 5 & 6
Sculpture garden & Arboretum
Forest amphitheater

49° 26' 43" N 123° 29' 47" W



0 5 10 15
meters

Forest managment

Alternative energy

Permaculture

Solar energy

Gravity fed water from creek

Managed firewood and
lumber forest

Alternative energy use for transportation
and farm work (electric, pedal-power, gravity)

Rain-water collection for garden
Grey-water system for orchard

composting

Geothermal and solar heating
Solar pasive architecture

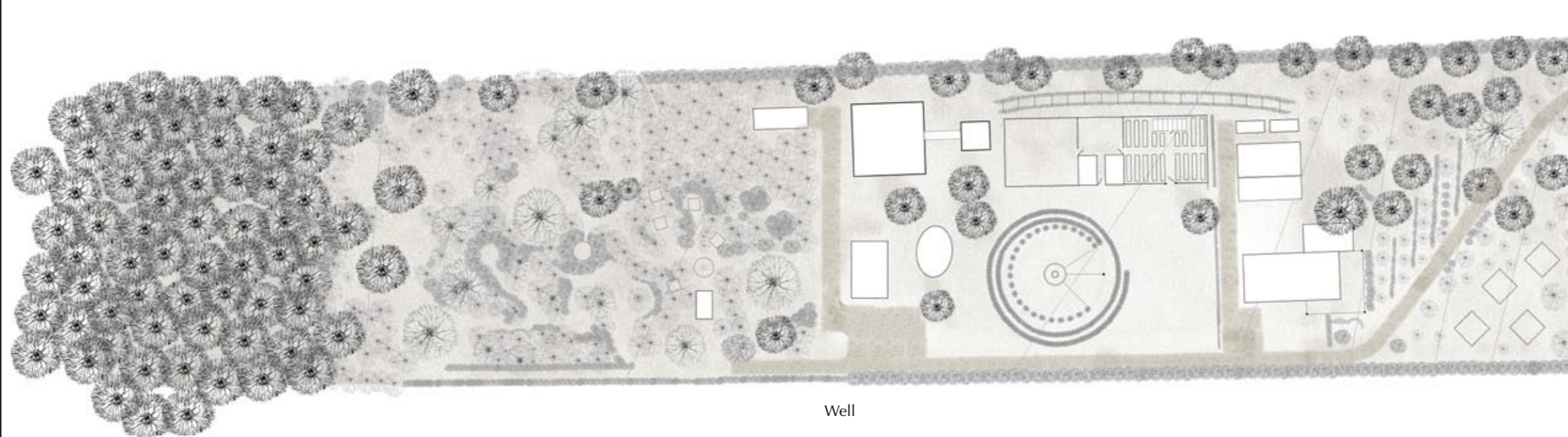

Storvol Road

DEER CROSSING
THE ART FARM



1747 Storvol Road, Gibsons,
British Columbia, Canada

Sandy Buck & Chad Hershler
Artistic Directors

Architecture & Landscape Design by Diego Samper



Sustainable Resources

49° 26' 43" N 123° 29' 47" W



0 10 20 30 40 50
meters

Scale 1:1,000